

DEMOLITION NOTES

- 1) THE INTENT OF THE DEMOLITION PLANS IS TO SHOW THE GENERAL NATURE OF THE DEMOLITION SCOPE. INCIDENTAL DEMOLITION NOT SHOWN BUT REQUIRED TO ACCOMMODATE NEW WORK IS THE RESPONSIBILITY OF THE CONTRACTOR. THE CONTRACTOR IS RESPONSIBLE FOR VISITING THE JOB SITE AND VERIFYING THE EXISTING CONDITIONS PRIOR TO BIDDING. THE CONTRACTOR SHOULD NOTIFY THE ARCHITECT IMMEDIATELY OF ANY DISCREPANCIES OR DIFFICULTIES THAT MIGHT ARISE PRIOR TO BID OR EXECUTING THE WORK. IN ADDITION, EXAMINE ALL WORK THAT IS INTENDED TO REMAIN AS PART OF THE COMPLETED PROJECT AND REPORT ALL UNSATISFACTORY CONDITIONS TO THE ARCHITECT PRIOR TO COMMENCEMENT OF WORK. EXERCISE EXTREME CARE DURING DEMOLITION SO AS NOT TO DAMAGE CONSTRUCTION AND OTHER STRUCTURES THAT ARE INTENDED TO REMAIN. ANYTHING DAMAGED BY THE CONTRACTOR IS TO BE REPAIRED AND/OR REPLACED TO MATCH EXISTING CONSTRUCTION AT THE CONTRACTOR'S EXPENSE.
- 2) ALL WORK SHALL BE PERFORMED IN ACCORDANCE WITH ALL STANDARD LOCAL, STATE AND FEDERAL SAFETY REQUIREMENTS FOR DEMOLITION.
- 3) PROVIDE ALL LABOR, MATERIAL, EQUIPMENT AND SERVICES AND PERFORM ALL OPERATIONS REQUIRED FOR COMPLETE DEMOLITION AND RELATED WORK AS DESCRIBED AND SPECIFIED HEREIN, AND AS MAY BE REASONABLY IMPLIED AS NECESSARY TO COMPLETE THE WORK IN ALL RESPECTS.
- 4) WHEN DEMOLITION TAKES PLACE, SHOULD ANY DEMOLITION WORK AFFECT THE INTEGRITY OF THE STRUCTURE, WORK MUST STOP IMMEDIATELY, AND THE ARCHITECT BE NOTIFIED. UNDER NO CIRCUMSTANCES SHALL REINFORCING OF ANY KIND BE DAMAGED, CUT OR BROKEN.
- 5) DISPOSE OF ALL DEMOLISHED OR REMOVED MATERIALS LEGALLY OFF THE SITE. COMPLY WITH ALL LOCAL HAULING AND DISPOSAL REQUIREMENTS.
- 6) UPON COMPLETION, CLEAN THE ENTIRE AREA OF DEMOLITION TO A TIDY, UNIFORM CONDITION REMOVING ALL DEBRIS, DUST PARTITIONS, TEMPORARY WALLS, AND ASSOCIATED MATERIALS USED DURING THE DEMOLITION.
- 7) EXISTING WALLS, COLUMNS, DOORS, & OTHER BUILDING COMPONENTS TO REMAIN ARE SHOWN AS SOLID LINES.
- 8) EXISTING DOORS & WINDOWS TO BE REMOVED ARE SHOWN AS DASHED LINES.
- 9) SCHEDULE OF ALL DEMOLITION WORK TO BE COORDINATED WITH OWNER TO ALLOW FOR FACILITY TO REMAIN OPERATIONAL DURING ALL DEMOLITION AND CONSTRUCTION PERIODS. DEMOLITION OF WINDOWS & DOORS TO BE COORDINATED TO PROVIDE A SECURE FACILITY AT THE END OF EACH DAY.
- 10) REPAIR ALL FLOOR, WALL, & CEILING FINISHES TO REMAIN (WHERE ITEMS WERE REMOVED) WITH SIMILAR FINISHES TO MATCH EXISTING.
- 12) CONTRACTOR IS RESPONSIBLE FOR ALL MEANS & METHODS OF DEMOLITION & RENOVATION U.O.N.

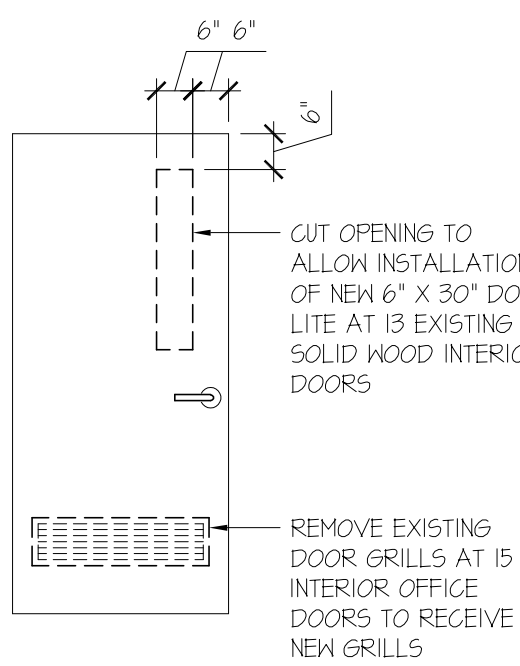

3 INTERIOR DOOR MODIFICATIONS  
3/8" = 1'-0"

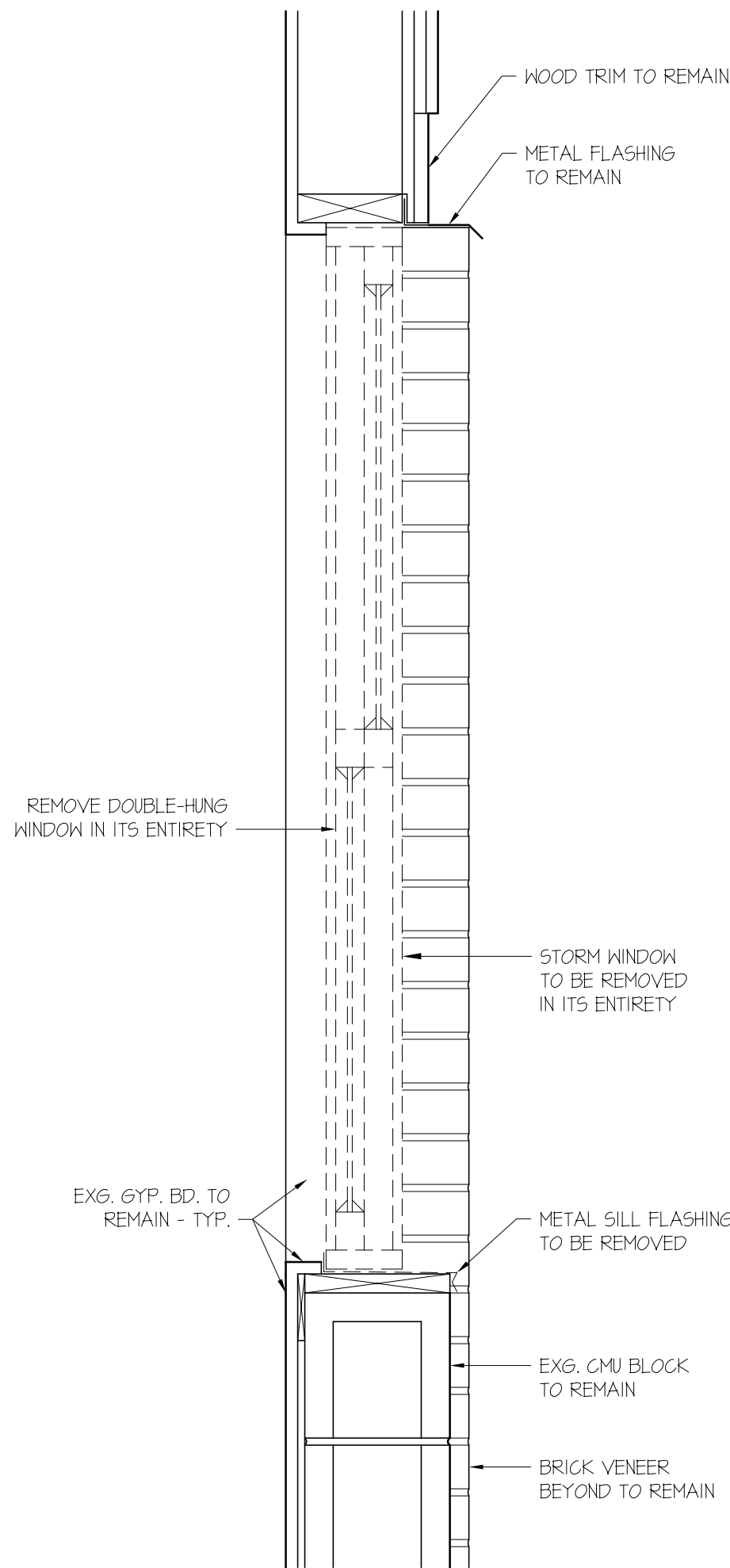

4 EXG. WINDOW DEMO DETAIL  
1 1/2" = 1'-0"

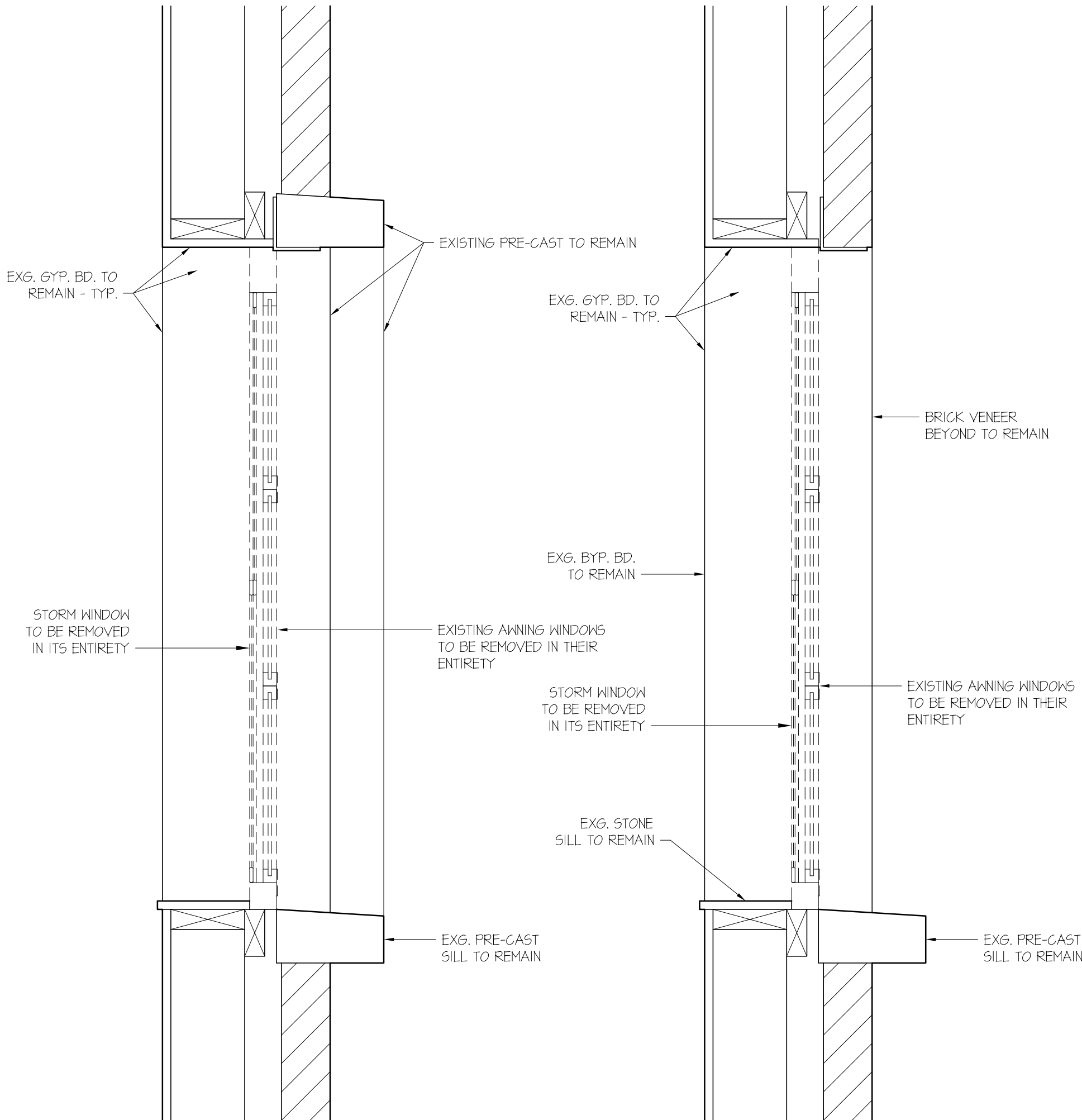

5a EXG. WINDOW DEMO DETAIL  
1 1/2" = 1'-0"

5b EXG. WINDOW DEMO DETAIL  
1 1/2" = 1'-0"

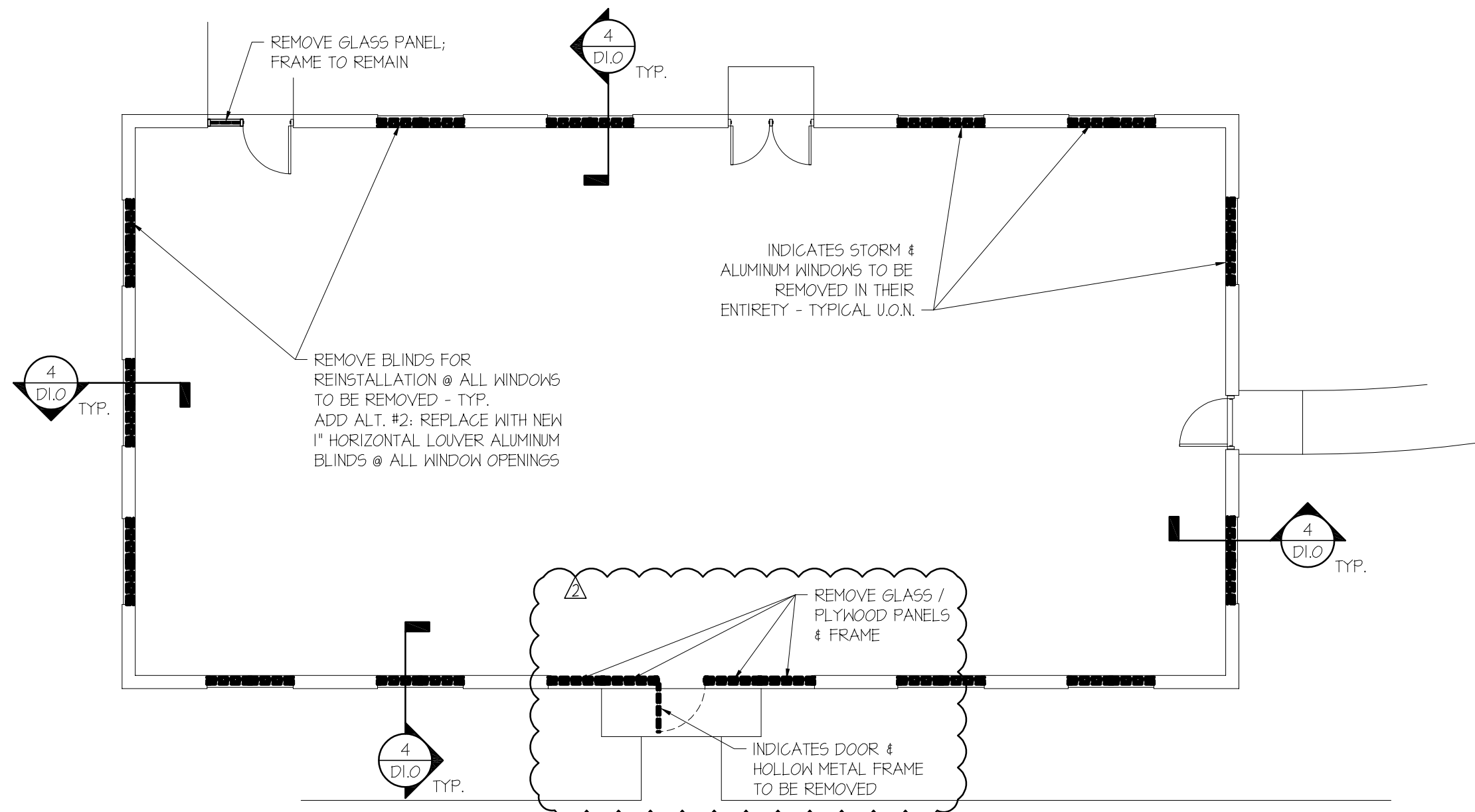

1 BUILDING 600 DEMOLITION FLOOR PLAN  
1/8" = 1'-0"

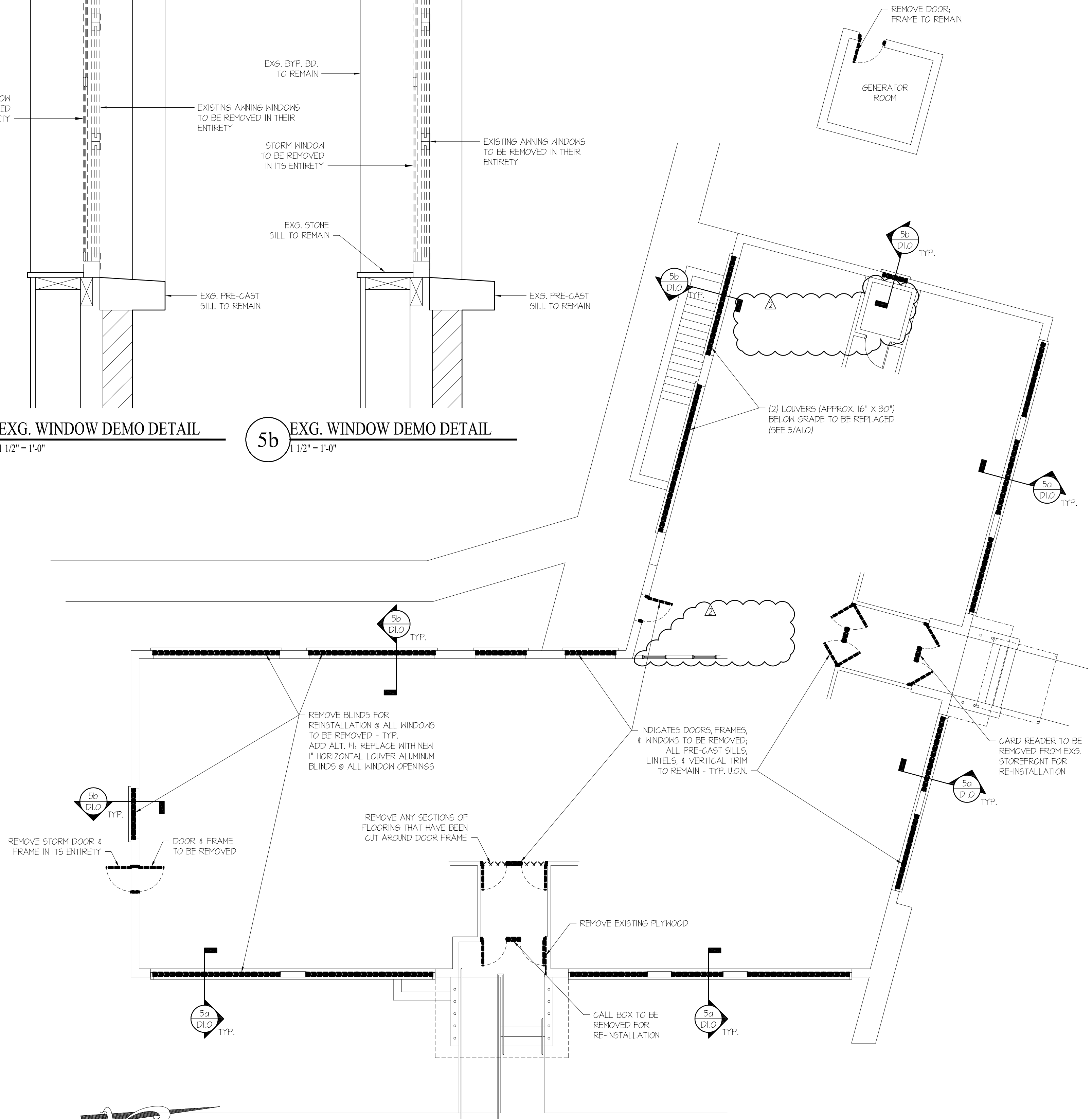

2 BUILDING 558 DEMOLITION FLOOR PLAN  
1/8" = 1'-0"

**GORDON JOHNSON**  
Architecture

654 Wag Street, Suite 4  
Fayetteville, NC 28301  
Phone: (910) 223-2186  
F-Mail: gordon@gordonjohnsonarchitecture.com  
© Copyright 2024  
Gordon E. Johnson, AIA

Reproduction or publication of this document is not permitted without the expressed consent of the above.

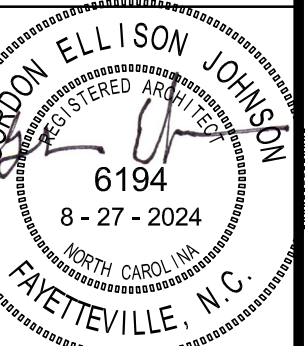

SCO ID#: 24-28018-01A

NC DOT Office Renovations

558 / 600 Gillespie Street  
Fayetteville, North Carolina 28301

DRAWN BY: J.D. Pike  
REVIEWED BY: G. Johnson  
DATE: 8-27-24  
PROJECT NO.: 2307  
NOTES:

REVISIONS	
1	11-14-24 ADDRESS CHANGE
2	12-6-24 ADDENDUM #1
3	

SHEET NUMBER  
D | O